

# Patient report

Bio-Rad                      DATE: 11/26/2019  
D-10                         TIME: 06:51 AM  
S/N: #DJ4I016123        Software version: 4.30-2  
Sample ID:                 10569325  
Injection date             11/25/2019 01:34 PM  
Injection #: 49             Method: HbA1c  
Rack #: ---                 Rack position: 1

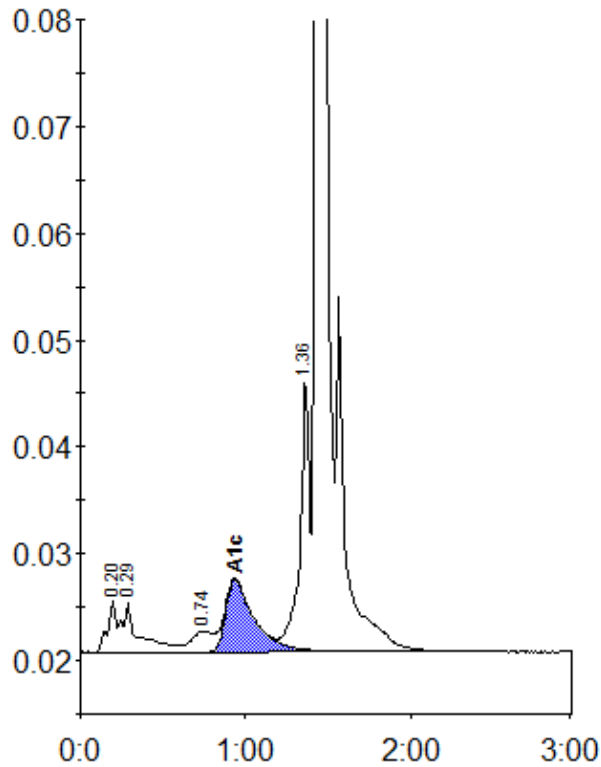

Peak table - ID: 10569325

Peak	R.time	Height	Area	Area %
A1a	0.20	4847	17017	0.9
A1b	0.29	4645	33207	1.8
LA1c/CHb-1	0.74	1927	17785	0.9
A1c	0.94	6777	81839	5.9
P3	1.36	25756	104934	5.6
A0	1.43	526987	1635696	86.5
Total Area:	1890478			

Concentration:	%
A1c	5.9